Symphonie Nr.7 A-Dur

2.Satz

Für Flöte, Violine, Cello und Orgel (Klavier)
eingerichtet von Werner Quicker 11 14

L.van Beethoven

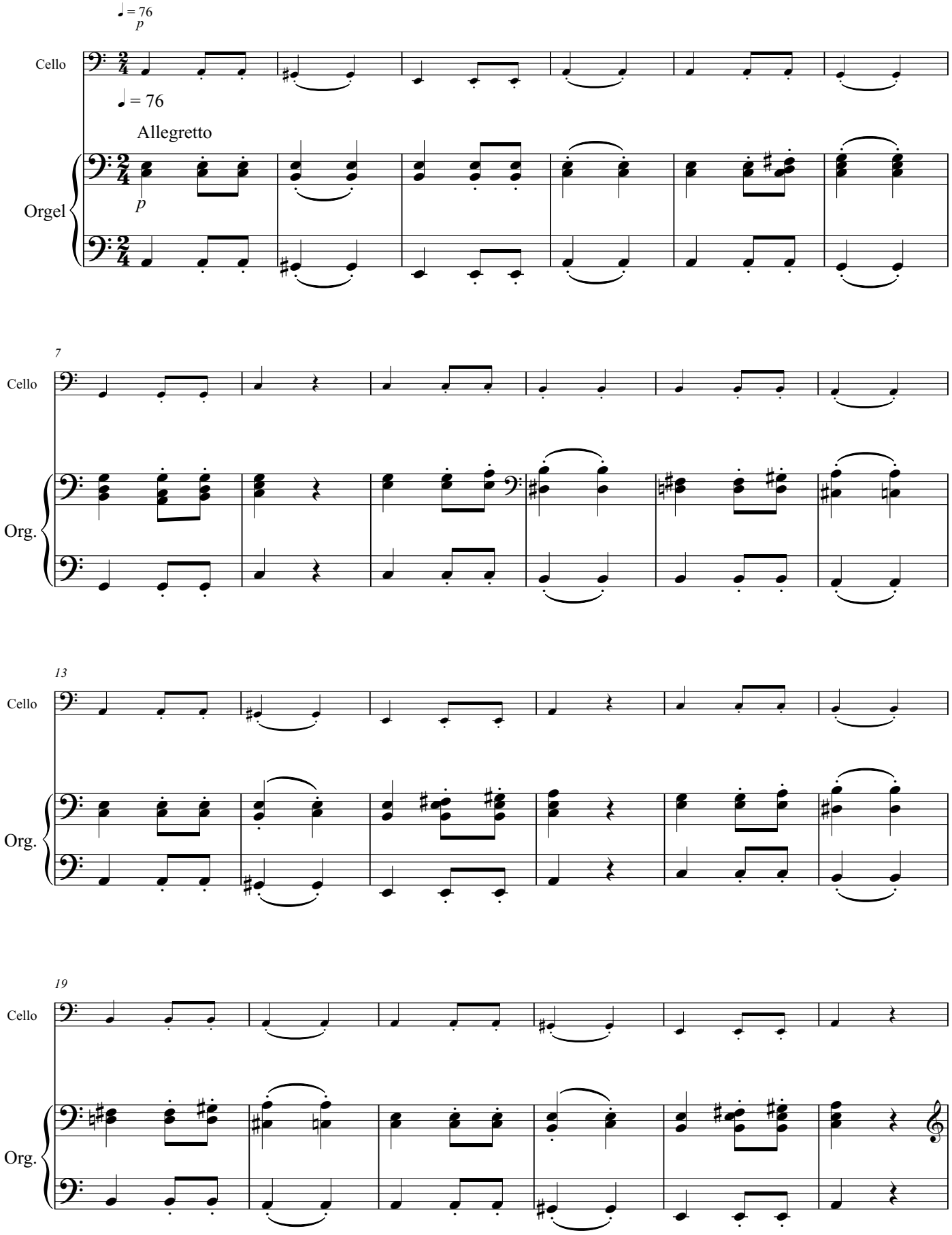

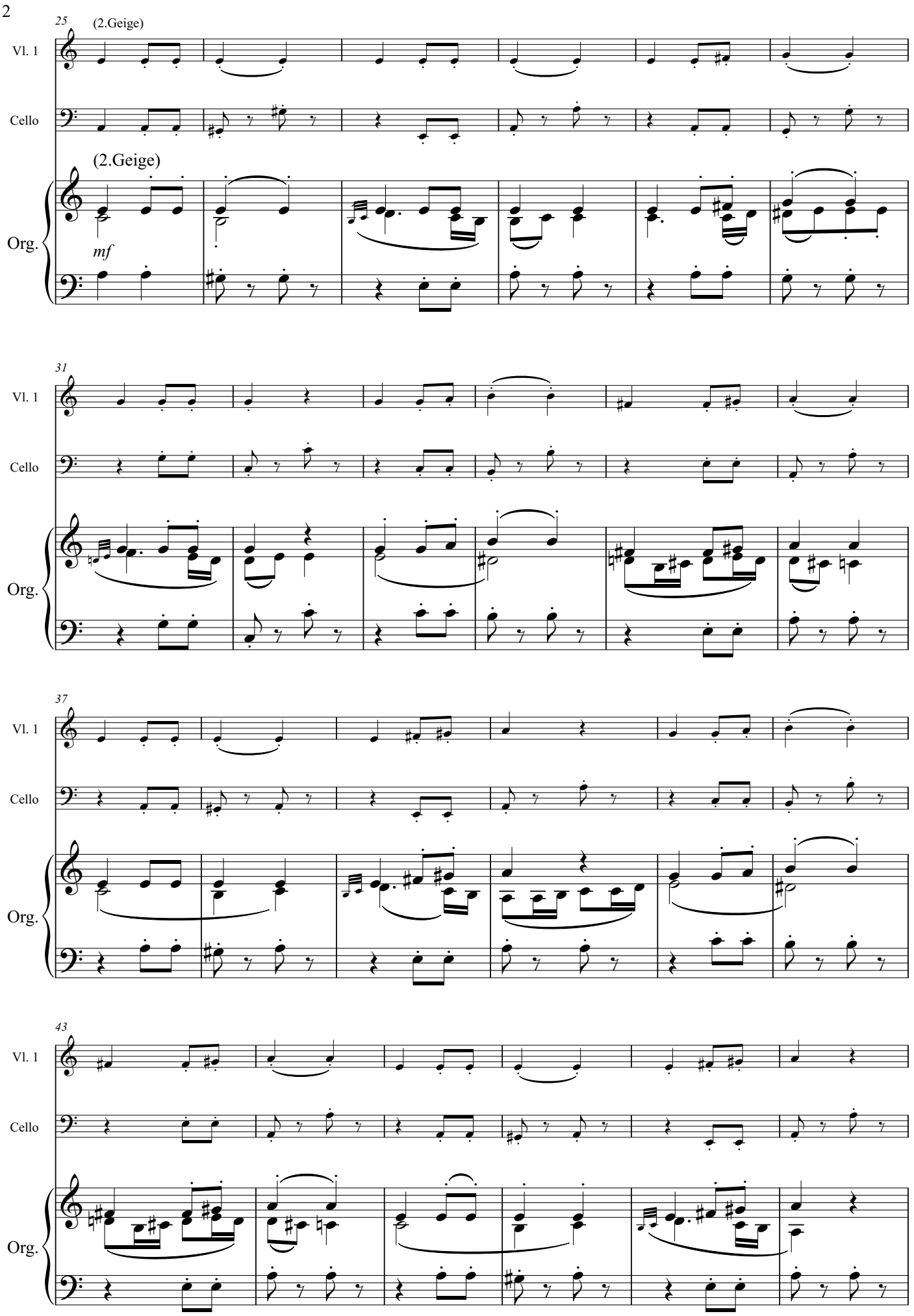
25
(2.Geige)
Vl. 1
Cello
(2.Geige)
Org.
mf
31
Vl. 1
Cello
Org.
37
Vl. 1
Cello
Org.
43
Vl. 1
Cello
Org.

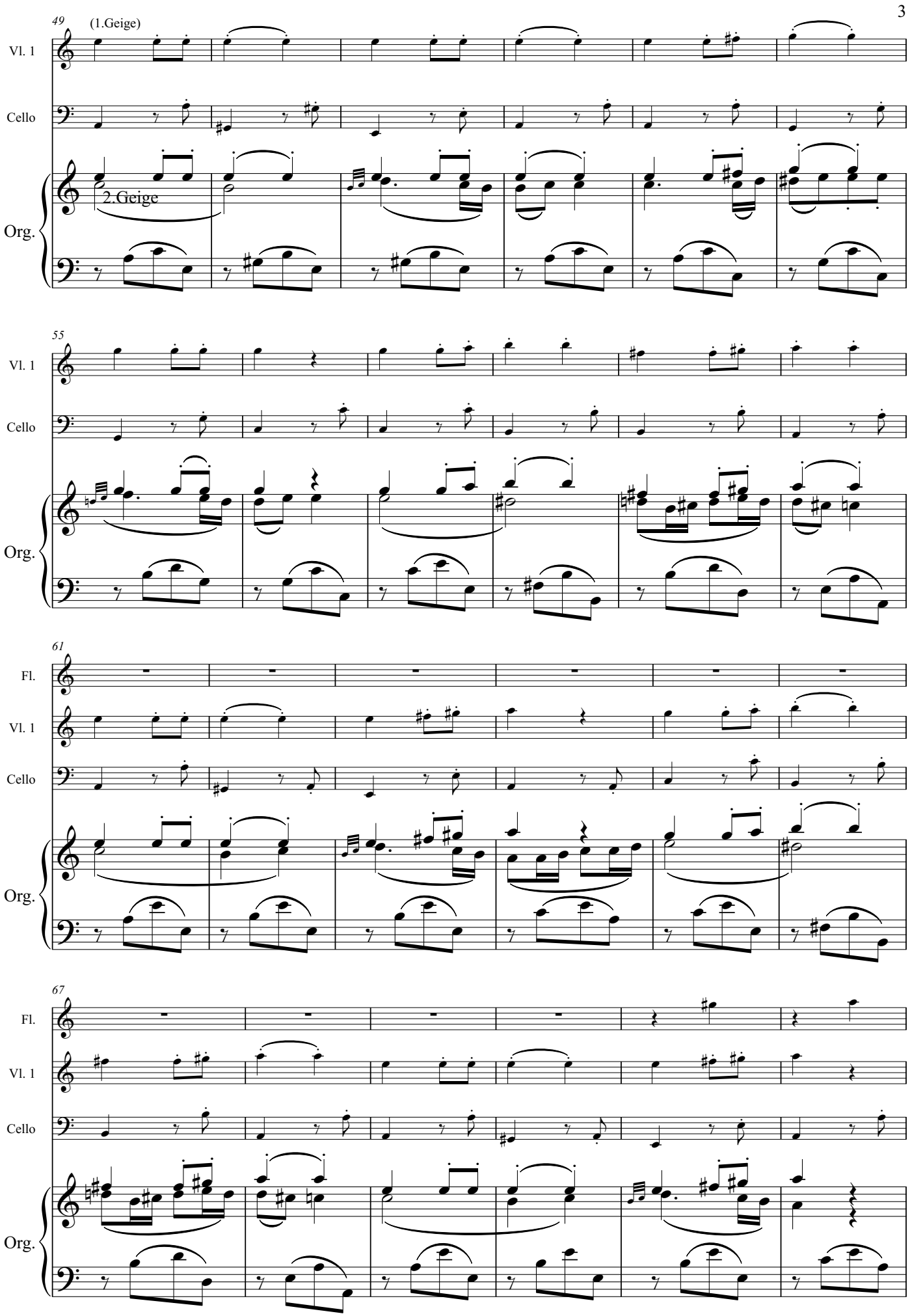
49
(1.Geige)
Vl. 1
Cello
2.Geige
Org.
55
Vl. 1
Cello
Org.
61
Fl.
Vl. 1
Cello
Org.
67
Fl.
Vl. 1
Cello
Org.

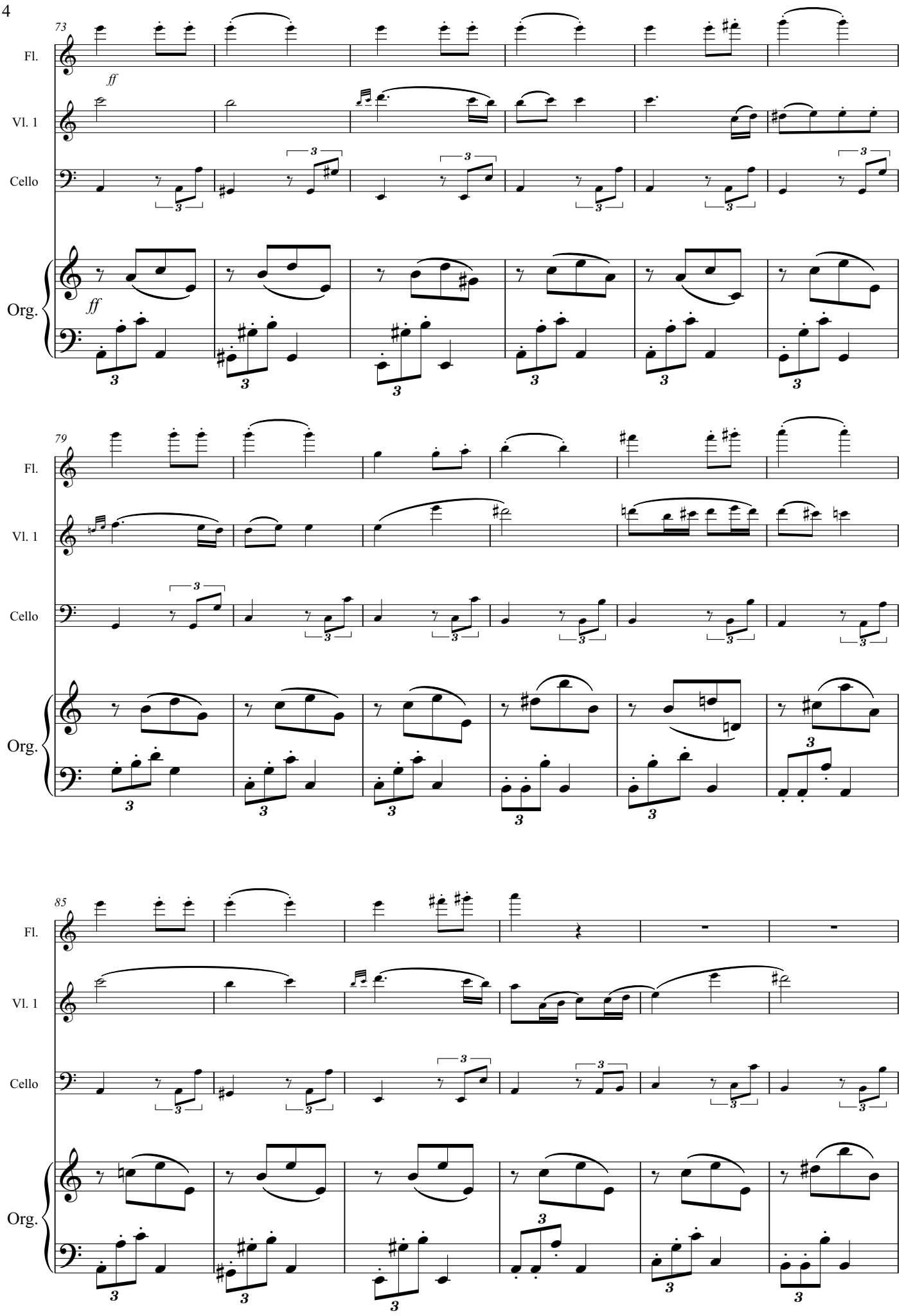
73
Fl.
ff
Vl. 1
Cello
Org.
ff
79
Fl.
Vl. 1
Cello
Org.
85
Fl.
Vl. 1
Cello
Org.

91

Fl.

Vl. 1

Cello

Org.

97

(Klarinette und Fagott in Oktaven)

Fl.

Vl. 1

Cello

Org.

103

Fl.

Vl. 1

Cello

Org.

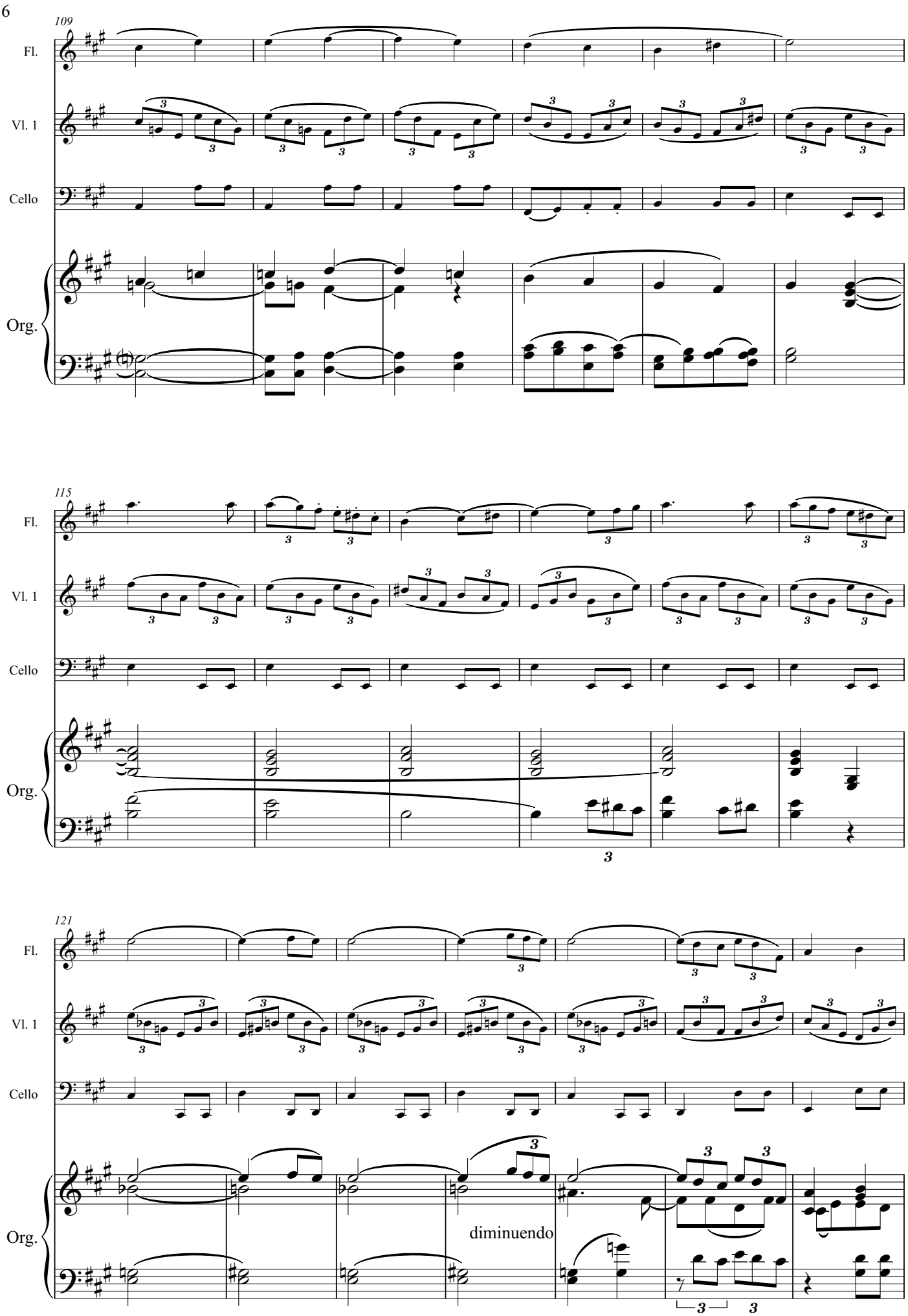
109
Fl.
Vl. 1
Cello
Org.
115
Fl.
Vl. 1
Cello
Org.
121
Fl.
Vl. 1
Cello
Org.
diminuendo

128

Fl.

Vl. 1

Cello

Org.

135

Fl.

Vl. 1

Cello

Org.

143

Fl.

Vl. 1

Violinen

Cello

Org.

Violinen

dolce

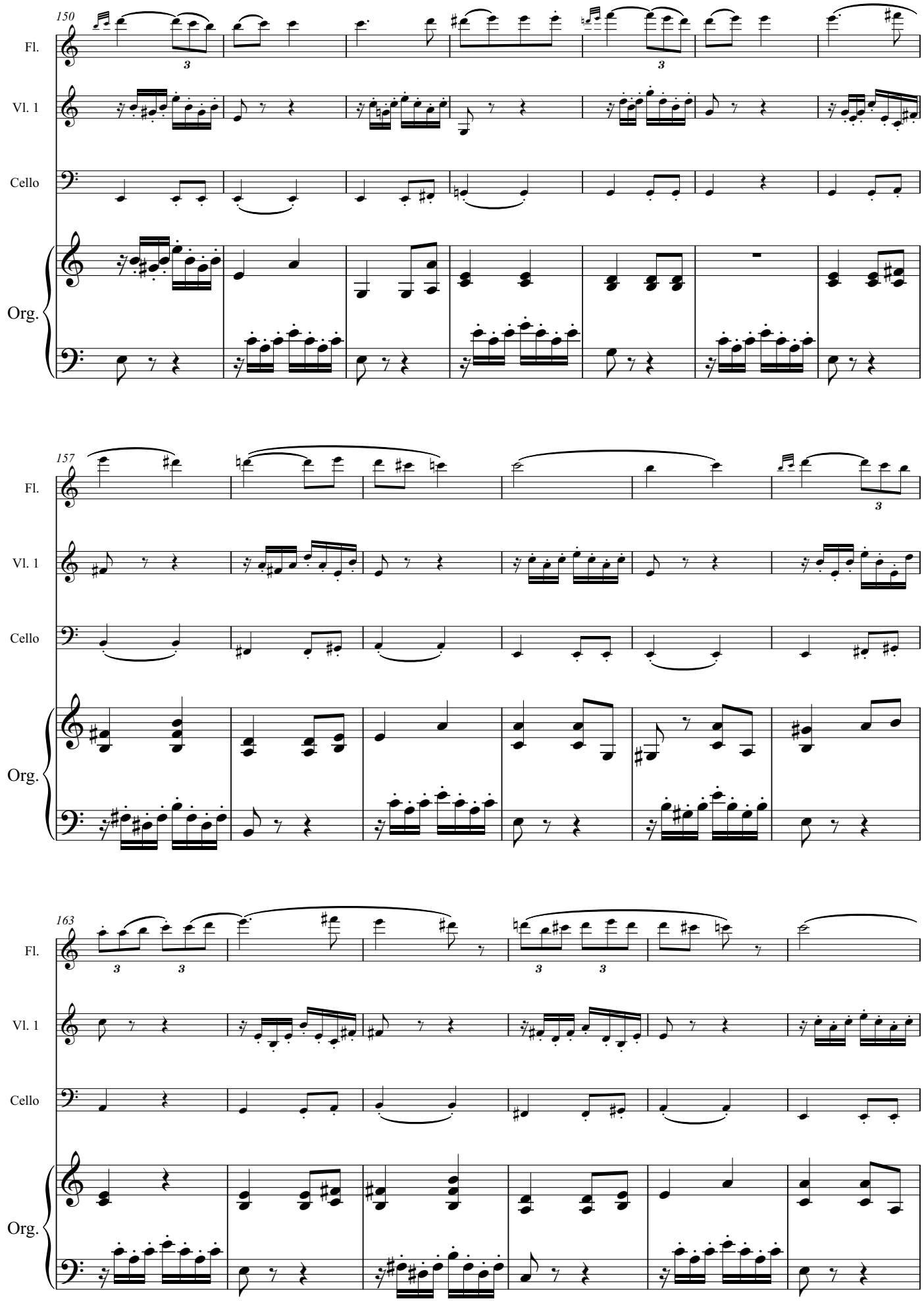
150
Fl.
Vl. 1
Cello
Org.
157
Fl.
Vl. 1
Cello
Org.
163
Fl.
Vl. 1
Cello
Org.

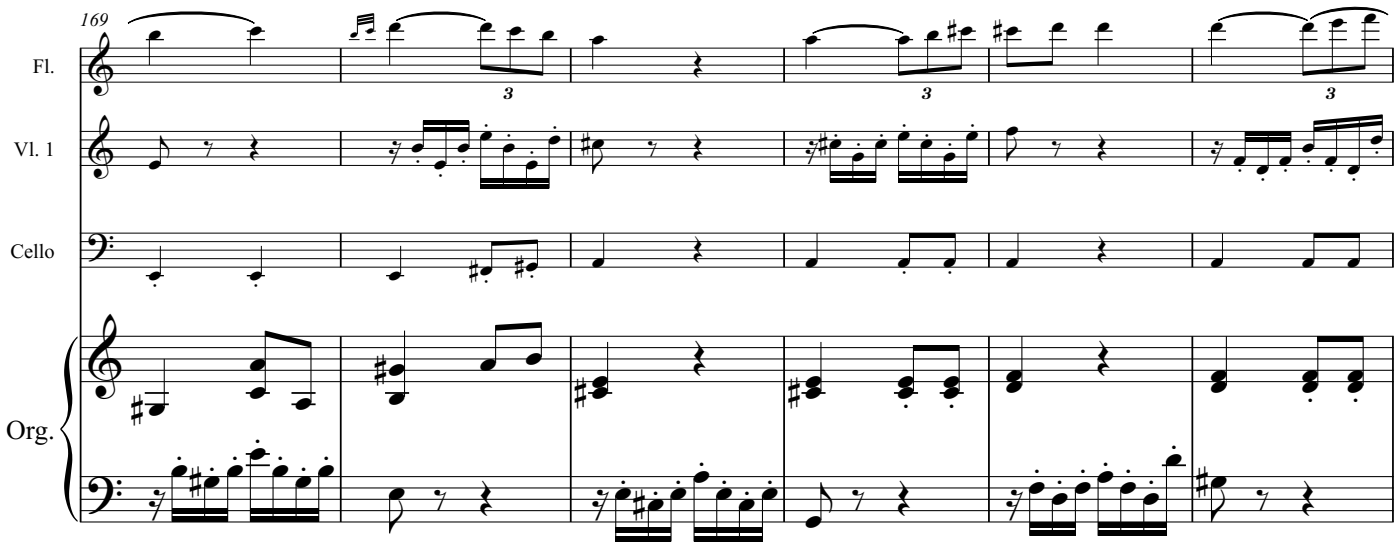
169
Fl.
Vl. 1
Cello
Org.

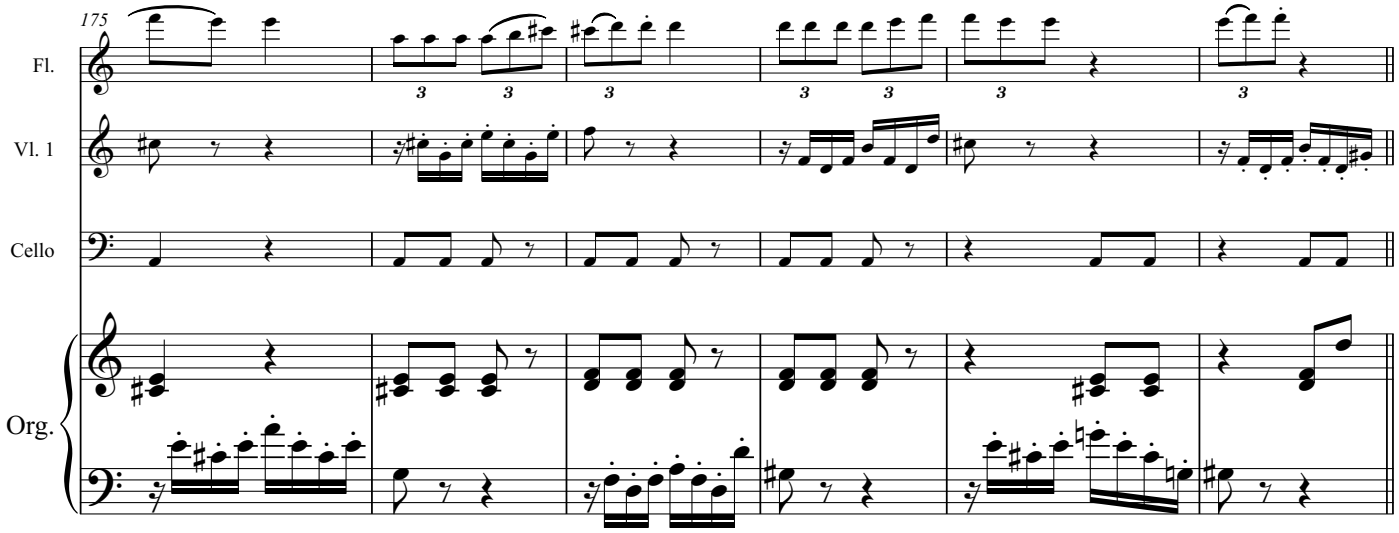
175
Fl.
Vl. 1
Cello
Org.

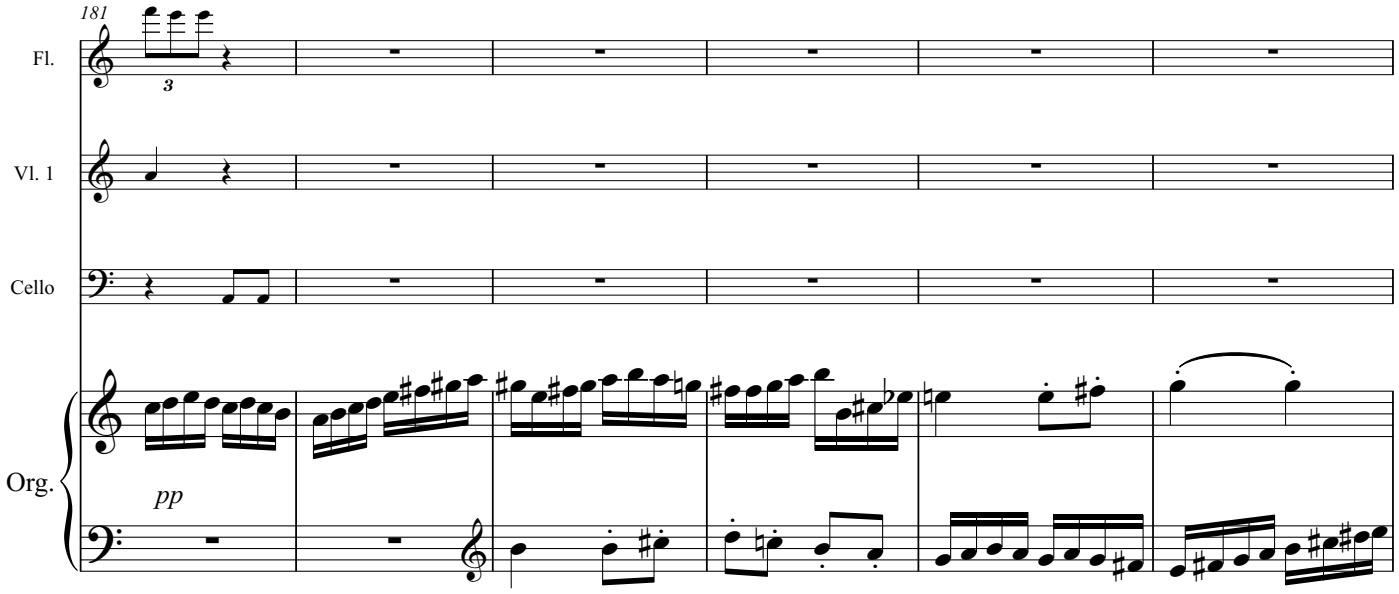
181
Fl.
Vl. 1
Cello
Org.
pp

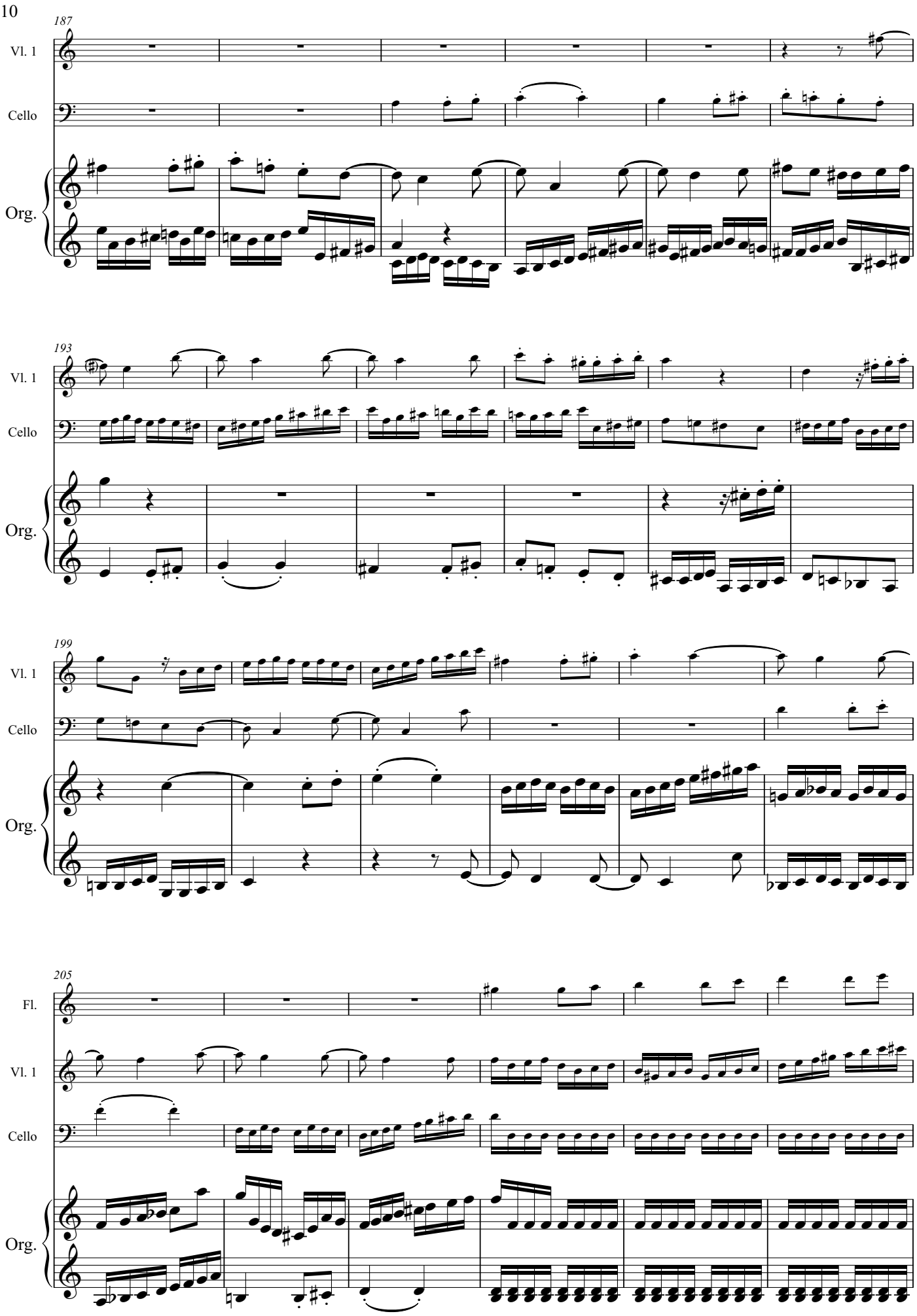
187
Vl. 1
Cello
Org.
193
Vl. 1
Cello
Org.
199
Vl. 1
Cello
Org.
205
Fl.
Vl. 1
Cello
Org.

211

Fl.

Vl. 1

Cello

Org.

217

Fl.

Vl. 1

Cello

Org.

223

(Klarinette und Fagott in Oktaven)

Fl.

Vl. 1

Cello

Org.

229

Fl.

Vl. 1

Cello

Org.

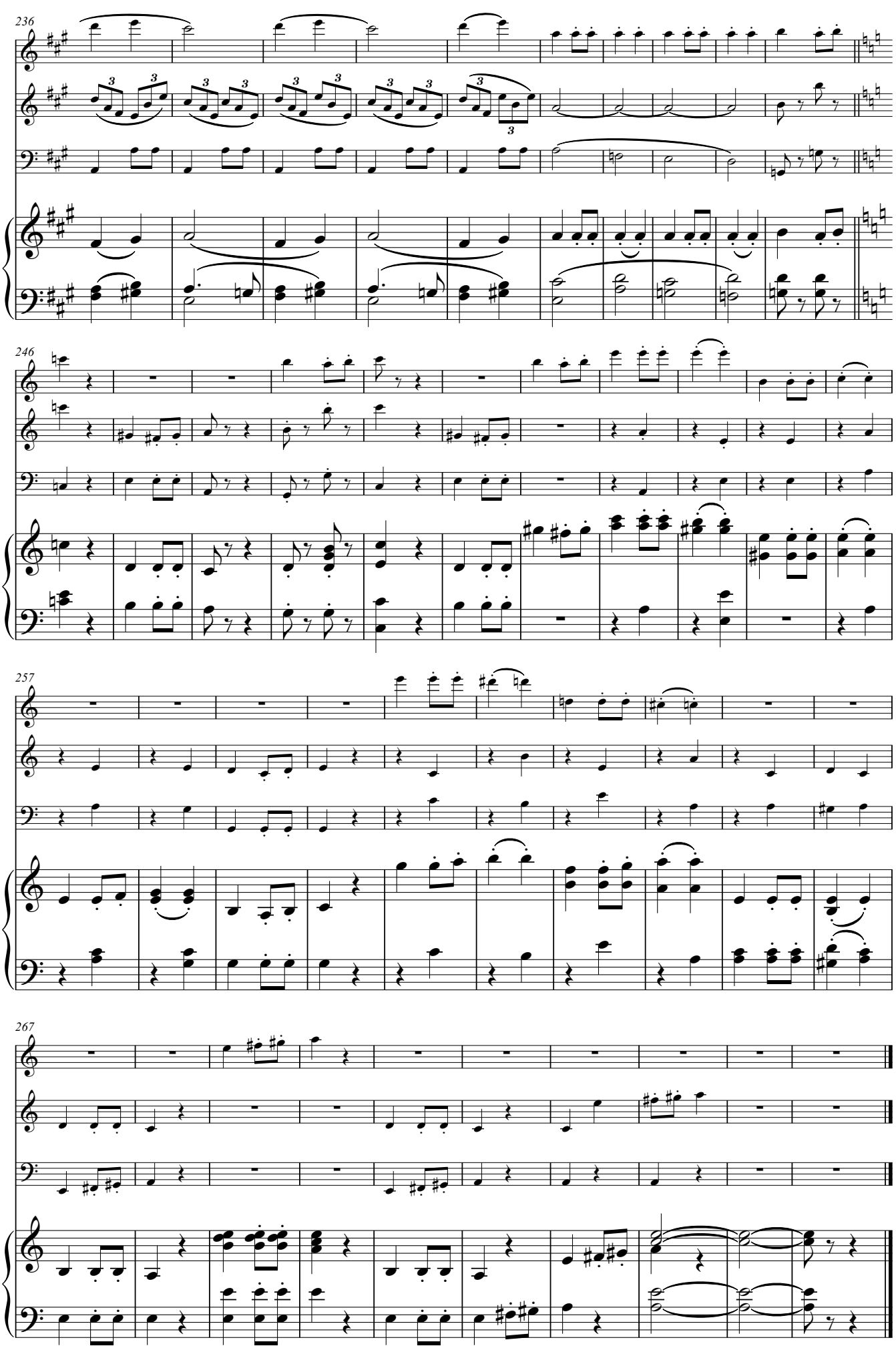
236
Fl.
Vl. 1
Cello
Org.
246
Fl.
Vl. 1
Cello
Org.
257
Fl.
Vl. 1
Cello
Org.
267
Fl.
Vl. 1
Cello
Org.